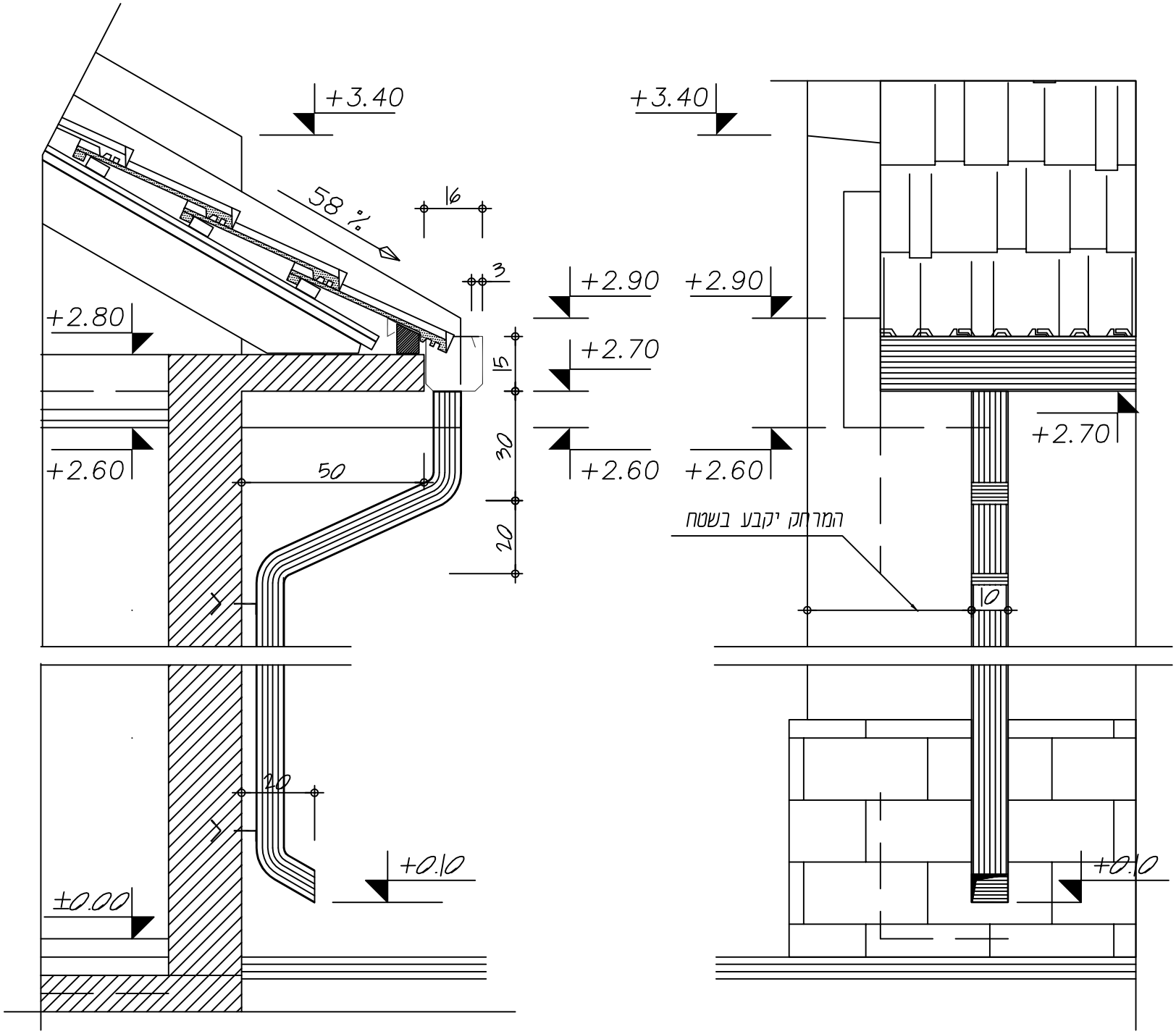
+3.40
+3.40
58 %
16
3
+2.90
+2.90
+2.80
+2.70
15
+2.70
30
+2.60
+2.60
+2.60
50
המרחק יקבע בשטח
20
10
20
+0.10
+0.10
±0.00