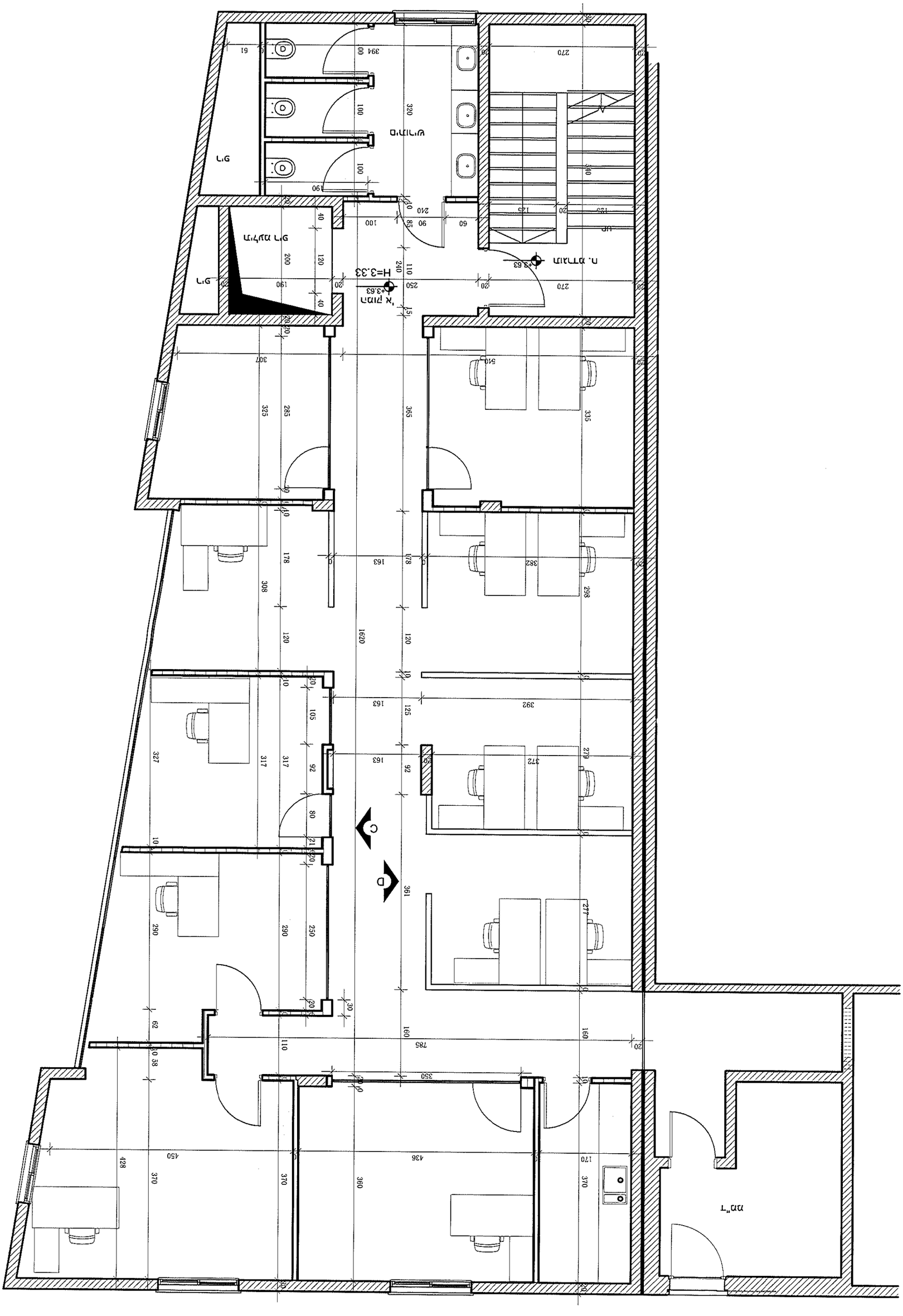
H=3.33
+3.63
UP
C
D